

BOARD OF PUBLIC WORKS
MEMBERS

GREG GOOD
PRESIDENT

AURA GARCIA
VICE PRESIDENT

DR. MICHAEL R. DAVIS
PRESIDENT PRO TEMPORE

JESSICA CALOZA
COMMISSIONER

M. TERESA VILLEGAS
COMMISSIONER

CITY OF LOS ANGELES

CALIFORNIA



ERIC GARCETTI
MAYOR

OFFICE OF THE
BOARD OF PUBLIC WORKS

DR. FERNANDO CAMPOS
EXECUTIVE OFFICER

200 NORTH SPRING STREET
ROOM 361, CITY HALL
LOS ANGELES, CA 90012

TEL: (213) 978-0261
TDD: (213) 978-2310
FAX: (213) 978-0278

<http://bpw.lacity.org>

July 30, 2021

Council Hearing – 08/10/2021
Council File No. 21-0900-S28

City Council
Room No. 395
City Hall

Honorable Members:

ASSESSMENT HEARING # 5 – ALLOT AVENUE AND ERWIN STREET

Inasmuch as no one protested the assessments pursuant to the hearing scheduled this date, in connection with the maintenance for Allot Avenue and Erwin Street - Street Lighting Maintenance Assessment District, the Board of Public Works recommends that the assessments therefore be confirmed.

Sincerely,

DR. FERNANDO CAMPOS,
Executive Officer, Board of Public Works

FC:LC

CC: Director, Bureau of Street Lighting



DEPARTMENT OF PUBLIC WORKS
BUREAU OF STREET LIGHTING

DATE MAR 24 2021

C.D. 02

Honorable City Council
of the City of Los Angeles

**ALLOTT AVENUE AND ERWIN STREET
STREET LIGHTING MAINTENANCE ASSESSMENT DISTRICT**

This report submits the proposed Ordinance of Intention to institute maintenance assessment proceedings for the above street lighting project.

RECOMMENDATIONS

1. Council adopt this report and the Ordinance of Intention, and that the proceedings be conducted in accordance with Sections 6.95 - 6.127 of the Los Angeles Administrative Code, Section 53753 of the California Government Code, and Proposition 218 (Articles XIII C and XIII D of the California Constitution). This includes Council holding a Public Hearing for the proposed District Diagram with City page number 15536.
2. Upon Council adoption of the Ordinance of Intention, the Bureau of Street Lighting be instructed to: Mail notices of the assessment ballot proceedings, and Mail assessment ballots (as required by Prop. 218) to the property owners in the lighting district.
3. Upon completion of Item 2 above, the City Clerk be instructed to conduct the assessment ballot proceedings (i.e. count, certify, and report the results of the assessment ballot proceedings to the Council).
4. Following the conclusion of the final public hearing, if a project has weighted "YES" votes equal to, or in excess of weighted "NO" votes, the Council shall deny the appeals, confirm the maintenance assessments, and adopt the Final Ordinance levying the assessments. If the weighted "NO" votes are in excess of weighted "YES" votes, Council will abandon the lighting district and proceedings in accordance with Proposition 218; and the affected street lighting system shall be removed from service or not be constructed.
5. A copy of this report be provided to each affected Council office and the Mayor's Office of Economic Development.

SCALE
1" = 100'

PRIOR TO THE FOLLOWING DATES, THE LISTED PARCELS WERE ASSESSED UNDER THE REFERENCE NUMBERS AS SHOWN.

CANCEL NO. DATE	PREVIOUS REFERENCE DIST PAGE CANCEL
-----------------------	--

COUNTY, DISTRICT NO. <u>2</u> PROJECT IN NO. <u>5254</u>	PROJECT TITLE PROJECT NO.	PROJECT LOCATION PROJECT NO.	PROJECT STATUS PROJECT NO.	PROJECT COST PROJECT NO.	PROJECT DATE PROJECT NO.	PROJECT TYPE PROJECT NO.	PROJECT NO.
---	------------------------------	---------------------------------	-------------------------------	-----------------------------	-----------------------------	-----------------------------	-------------

WITNESSES SUBMITTED BY: James A. Buchanan

DISTRICT CHECKED BY: Ruben Flammenkamp

Approved _____
March 10, 2021

[illegible]

Bureau of Street Lighting

Ruben + Lamentino for

in Ser-	Date	by	D.O.	1778157
Drawn	1-26-21	A.T.	W.O.	Plan
Checked	3-4-21	J.A.	BR205963	
Thomas Guide Page	532	(Sd)		7C

155.36

1000

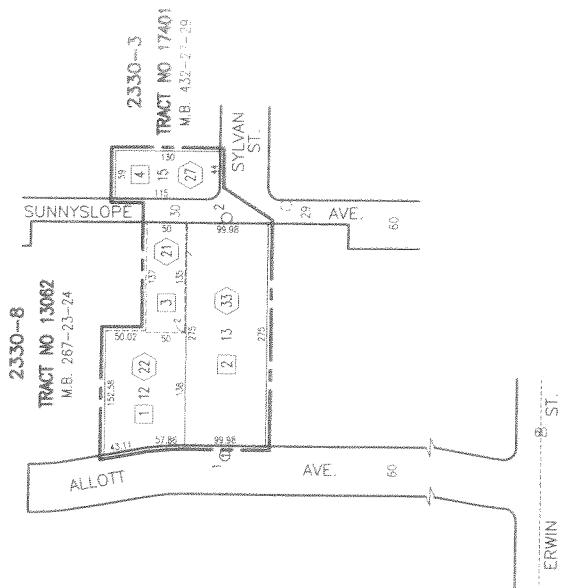

MAINTENANCE ASSESSMENT DIAGRAM
FOR PROPOSITION 218 REQUIREMENTS
SHOWING LOCATION OF ELECTROLERS AND THE
EXTENT OF THE TERRITORY INCLUDED WITHIN THE

FOR THE FURNISHING OF ELECTRIC ENERGY & MAINTENANCE FOR THE LIGHTING OF SAID DISTRICT IN THE CITY OF LOS ANGELES

KIRKNEY R. MARINE, JR., ASSISTANT DIRECTOR - BUREAU OF STREET LIGHTING
THE EXISTING BOUNDARIES OF THE ASSESSMENT DISTRICTS ARE SHOWN

ADDITIONAL RESOURCES

Revision Description

100

ALLOT AVE. & ERWIN ST. I.D.

[illegible]

Year	Population	Urban	Rural	Urban	Rural
1950	1,000,000	400,000	600,000	40%	60%
1960	1,500,000	600,000	900,000	40%	60%
1970	2,000,000	800,000	1,200,000	40%	60%
1980	2,500,000	1,000,000	1,500,000	40%	60%
1990	3,000,000	1,200,000	1,800,000	40%	60%
2000	3,500,000	1,400,000	2,100,000	40%	60%
2010	4,000,000	1,600,000	2,400,000	40%	60%
2020	4,500,000	1,800,000	2,700,000	40%	60%
2030	5,000,000	2,000,000	3,000,000	40%	60%
2040	5,500,000	2,200,000	3,300,000	40%	60%
2050	6,000,000	2,400,000	3,600,000	40%	60%
2060	6,500,000	2,600,000	3,900,000	40%	60%
2070	7,000,000	2,800,000	4,200,000	40%	60%
2080	7,500,000	3,000,000	4,500,000	40%	60%
2090	8,000,000	3,200,000	4,800,000	40%	60%
2100	8,500,000	3,400,000	5,100,000	40%	60%

Category	Value
Category 1	Value 1
Category 2	Value 2
Category 3	Value 3
Category 4	Value 4
Category 5	Value 5
Category 6	Value 6
Category 7	Value 7
Category 8	Value 8
Category 9	Value 9
Category 10	Value 10
Category 11	Value 11
Category 12	Value 12
Category 13	Value 13
Category 14	Value 14
Category 15	Value 15
Category 16	Value 16
Category 17	Value 17
Category 18	Value 18
Category 19	Value 19
Category 20	Value 20
Category 21	Value 21
Category 22	Value 22
Category 23	Value 23
Category 24	Value 24
Category 25	Value 25
Category 26	Value 26
Category 27	Value 27
Category 28	Value 28
Category 29	Value 29
Category 30	Value 30
Category 31	Value 31
Category 32	Value 32
Category 33	Value 33
Category 34	Value 34
Category 35	Value 35
Category 36	Value 36
Category 37	Value 37
Category 38	Value 38
Category 39	Value 39
Category 40	Value 40
Category 41	Value 41
Category 42	Value 42
Category 43	Value 43
Category 44	Value 44
Category 45	Value 45
Category 46	Value 46
Category 47	Value 47
Category 48	Value 48
Category 49	Value 49
Category 50	Value 50
Category 51	Value 51
Category 52	Value 52
Category 53	Value 53
Category 54	Value 54
Category 55	Value 55
Category 56	Value 56
Category 57	Value 57
Category 58	Value 58
Category 59	Value 59
Category 60	Value 60
Category 61	Value 61
Category 62	Value 62
Category 63	Value 63
Category 64	Value 64
Category 65	Value 65
Category 66	Value 66
Category 67	Value 67
Category 68	Value 68
Category 69	Value 69
Category 70	Value 70
Category 71	Value 71
Category 72	Value 72
Category 73	Value 73
Category 74	Value 74
Category 75	Value 75
Category 76	Value 76
Category 77	Value 77
Category 78	Value 78
Category 79	Value 79
Category 80	Value 80
Category 81	Value 81
Category 82	Value 82
Category 83	Value 83
Category 84	Value 84
Category 85	Value 85
Category 86	Value 86
Category 87	Value 87
Category 88	Value 88
Category 89	Value 89
Category 90	Value 90
Category 91	Value 91
Category 92	Value 92
Category 93	Value 93
Category 94	Value 94
Category 95	Value 95
Category 96	Value 96
Category 97	Value 97
Category 98	Value 98
Category 99	Value 99
Category 100	Value 100

Indicates Future Electorates

Indicates Adjacent System

LEWIS & CLARK